ECO light

71227

www.aneta.no
www.aneta.se

ANETA LIGHTING
LIGHTS FOR HOME AND WORK SINCE 1947

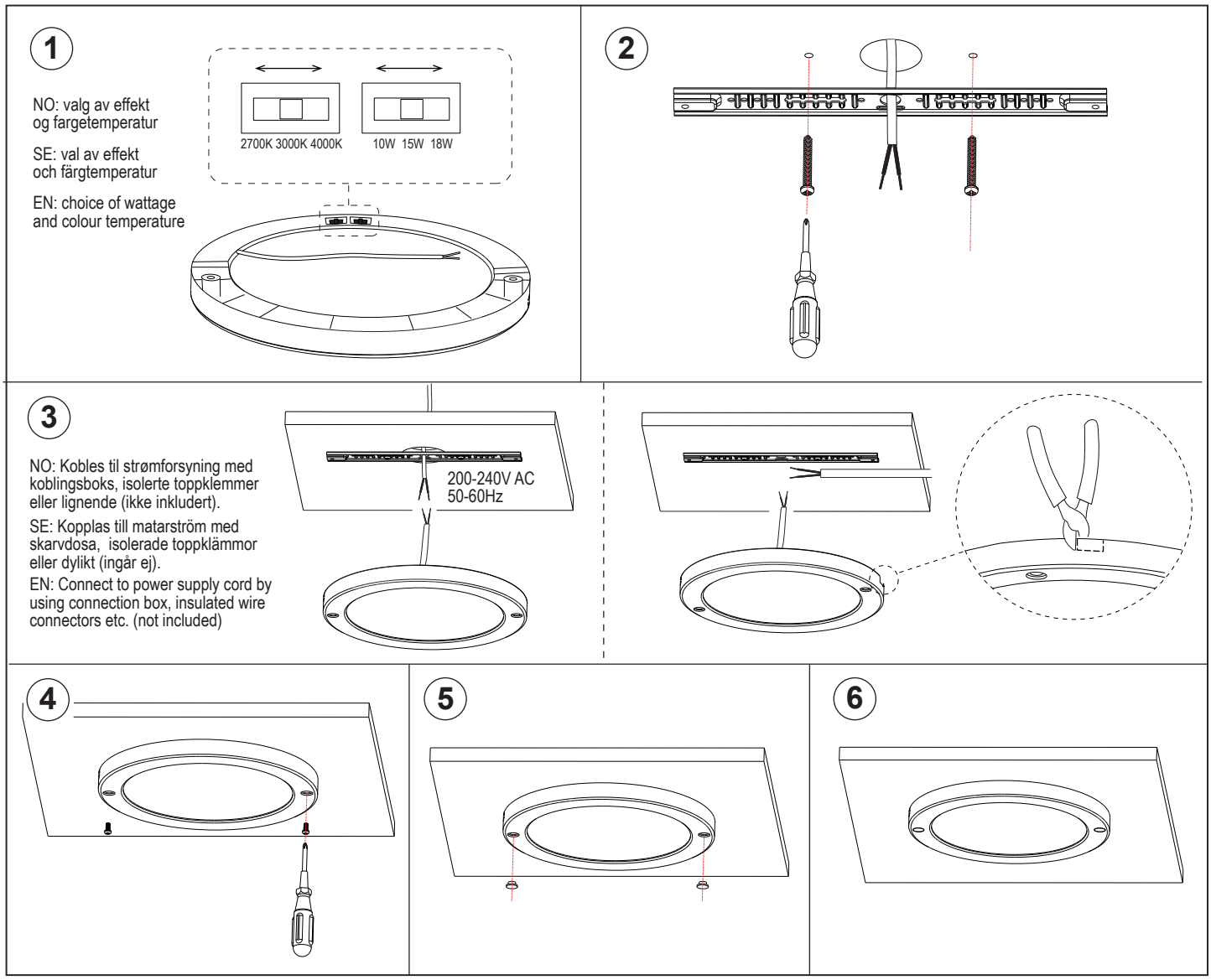

NO: Dette produktet inneholder en lyskilde med energieffektivitetsklasse F. Diodelyskilden i armaturen er ikke utskiftbar, når lyskildens levetid er slutt skal hele armaturen byttes. 50 000 timer ≈ 22 år (6 timer/dag)

SE: Denna produkt innehåller en ljuskälla med energieffektivitetsklass F. Lysdioden i armaturen är inte utbytbar, när ljuskällans livstid är slut ska hela armaturen bytas. 50 000 tim ≈ 22 år (6 tim/dag)

FI: Tämä tuote sisältää valonlähteen, jonka energiatehokkuusluokka on F. Valaisimen valolähde ei ole vaihdettavissa. Kun valolähteen elinkaari on loppu niin koko valaisin on vaihdettava. 50 000 tuntia ≈ 22 vuotta (6 t/päivä)

EN: This product contains a light source of energy efficiency class F. The diode lamp of this luminaire is not replaceable; when the light source reaches its end of life the whole luminaire shall be replaced. 50 000 h ≈ 22 years (6 h/day)

Light Source :

Lighting technology used: ..... LED
Mains or non-mains: ..... non-mains
Directional or non-directional: ..... non-directional
Connected L.S.: ..... no
Color-tuneable: ..... no
Envelope: ..... no
High luminance: ..... no
Anti-glare shield: ..... no
Dimmable: ..... no
Energy consumption in on-mode: .....17 kWh / 1000 h
Energy efficiency class (A-G): ..... F
Useful luminous flux:..... 1859 lm*

CCT colour temperature:..... 2700/3000/4000K
On-mode power: ..... 16,3 W
Stand-by power: ..... 0 W
Networked standby power: ..... 0 W
CRI: .....> 80
R9 color rendering index: 15
Chromaticity coordinates (x, y): 2700K: 0.458, 0.407
3000K: 0.414, 0.388
4000K: 0.388, 0.372
SDCM: ..... < 4
Lifetime $L_{70}B_{50}$: ..... 50 000 hours
Lumen maintence factor: 0,98

* The luminous flux stated here is the value for the light source itself in accordance with Regulation (EU) 2019/2015. On the box the luminous flux for the lighting fittting is stated, where the light is partly absorbed by glass/glare shield/shade and parts of the fitting, why it is lower than for the light source.